

Map 15 (ShapingSEQ 2023) Regional biodiversity network

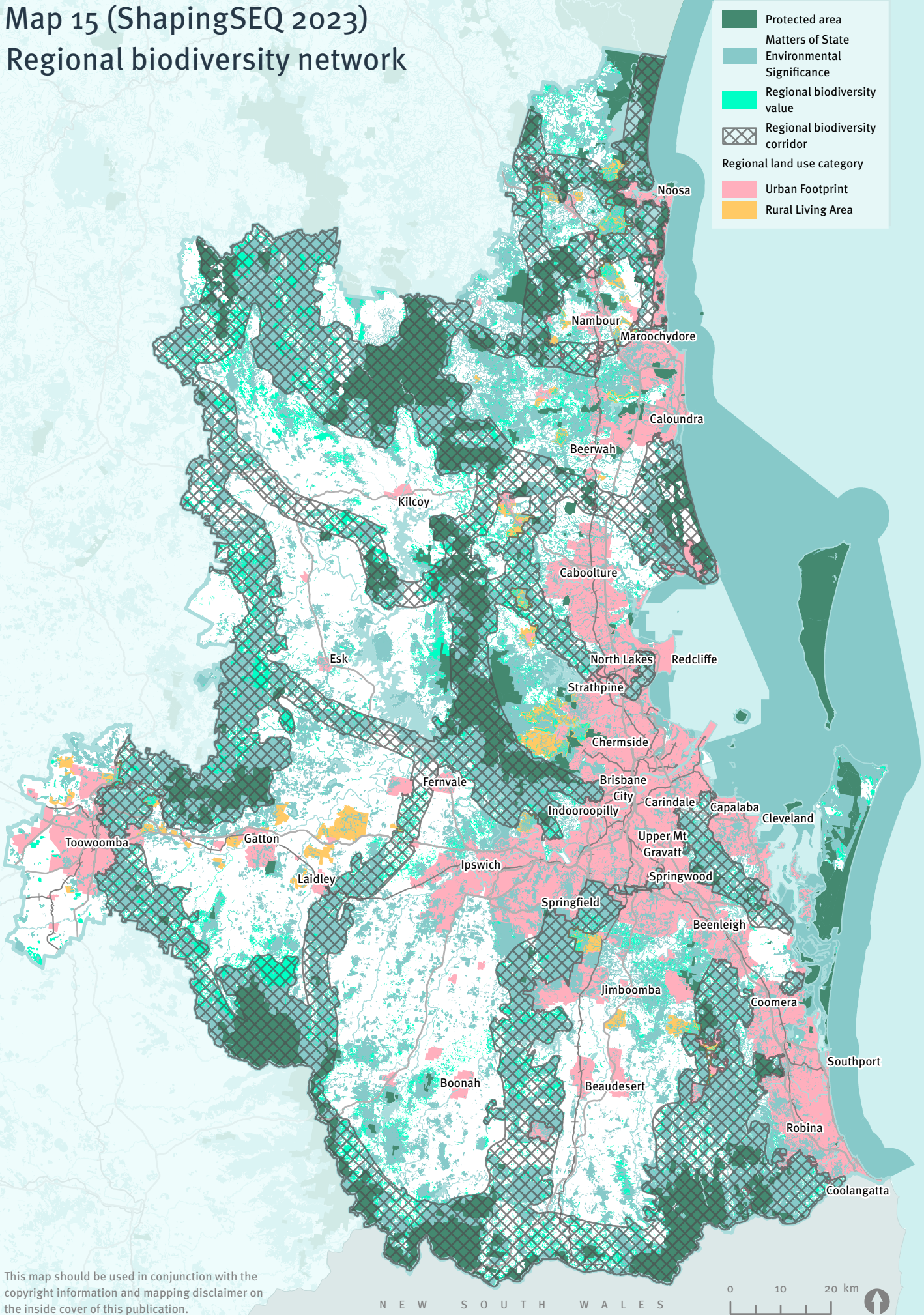

- Protected area
- Matters of State
- Environmental Significance
- Regional biodiversity value
- Regional biodiversity corridor
- Regional land use category**
- Urban Footprint
- Rural Living Area

This map should be used in conjunction with the copyright information and mapping disclaimer on the inside cover of this publication.

N E W S O U T H W A L E S

